



# FY 2025 County Transportation Plan

## Clay County



Date Approved by the Clay County Commission : **August 12, 2024**

Date Amended by the Clay County Commission: (If Applicable)

Map Index	Project Number	Road Name / Number	Begin		End		Project Details				Total Project Estimated Cost	Estimated Amount Planned To Be Utilized Under Competitive Bid	Estimated Amount Planned To Be Utilized Under Public Works	County Rebuild Alabama Funds or Federal Aid Exchange Funds (List fund type separately for projects involving both CRAFs and FAEFs)	CRAF Amount	FAEF Amount		
			Lat.	Long.	Lat.	Long.	Road Improvement Project	Bridge Improvement Project	Project Length (miles)	Description of Work								
<b>Estimated Beginning Balance</b>															<b>\$333,726.60</b>	<b>\$0.00</b>		
<b>Estimated Annual Revenue</b>															<b>\$640,000.00</b>	<b>\$400,000.00</b>		
1	RA CCP 14 - 11 - 2025	Country Club Road	33.2655	85.7798	33.2816	85.7986	X		1.635	G Treat. / Widen-Level / Level / Plant Mix / Stripe & Markers	<b>\$349,071.48</b>		\$349,071.48	CRAF	\$349,071.48			
2	RA CCP 14 - 12 - 2025	County Road 7 - North	33.1909	86.0486	33.2947	86.0182	X		2.078	Scrub Seal / Micro Surface / Stripe & Markers	<b>\$175,494.28</b>		\$175,494.28	FAEF		\$175,494.28		
3	RA CCP 14 - 13 - 2025	Royster Road	33.2521	85.8464	33.2577	85.8364	X		0.692	G Treat. / Level / Plant Mix / Stripe & Markers	<b>\$118,874.11</b>		\$118,874.11	CRAF	\$118,874.11			
4	RA CCP 14 - 14 - 2025	The Glades - North	33.2185	85.9996	33.2085	85.9708	X		1.928	Patch / Level / GD Treat. / Stripe & Markers	<b>\$219,150.58</b>		\$219,150.58	CRAF	\$219,150.58			
5	RA CCP 14 - 15 - 2025	Bluff Valley Road	33.1500	85.8589	33.1789	85.7493	X		1.968	Level / GD Treat. / Stripe & Markers	<b>\$139,064.31</b>		\$139,064.31	CRAF	\$139,064.31			
6	RA CCP 14 - 16 - 2025	Lake Gerald Circle	33.4273	85.6788	33.4279	85.6716	X		2.498	Level / GD Treatment	<b>\$110,805.88</b>		\$110,805.88	CRAF	\$110,805.88			
7	RA CCP 14 - 17 - 2025	Lake Gerald Road	33.4352	85.6901	33.4242	85.6725	X		1.386	Scrub Seal / Micro Surface / Stripe & Markers	<b>\$98,595.65</b>		\$98,595.65	CRAF	\$98,595.65			
<b>Totals / Page Totals</b>			<b>Total Miles Addressed by CTP (Total Mileage Does Not Include Bridge Project)</b>						<b>12.185</b>	<b>Total CTP Estimated Costs</b>		<b>\$1,211,056.29</b>	<b>\$0.00</b>	<b>\$1,211,056.29</b>	<b>Total CRAF / FAEF Remaining (Estimated)</b>		<b>-\$61,835.41</b>	<b>\$224,505.72</b>

Note: Any amendments to the CTP shall follow the same guidelines and procedures as the original approval process.

Remarks : Any overage shall be covered with County Funds.



# 1/2" LOCATION MAP CLAY COUNTY



- ① Country Club Road
- ② County Road 7 - North
- ③ Royster Road
- ④ The Glades - North
- ⑤ Bluff Valley Road

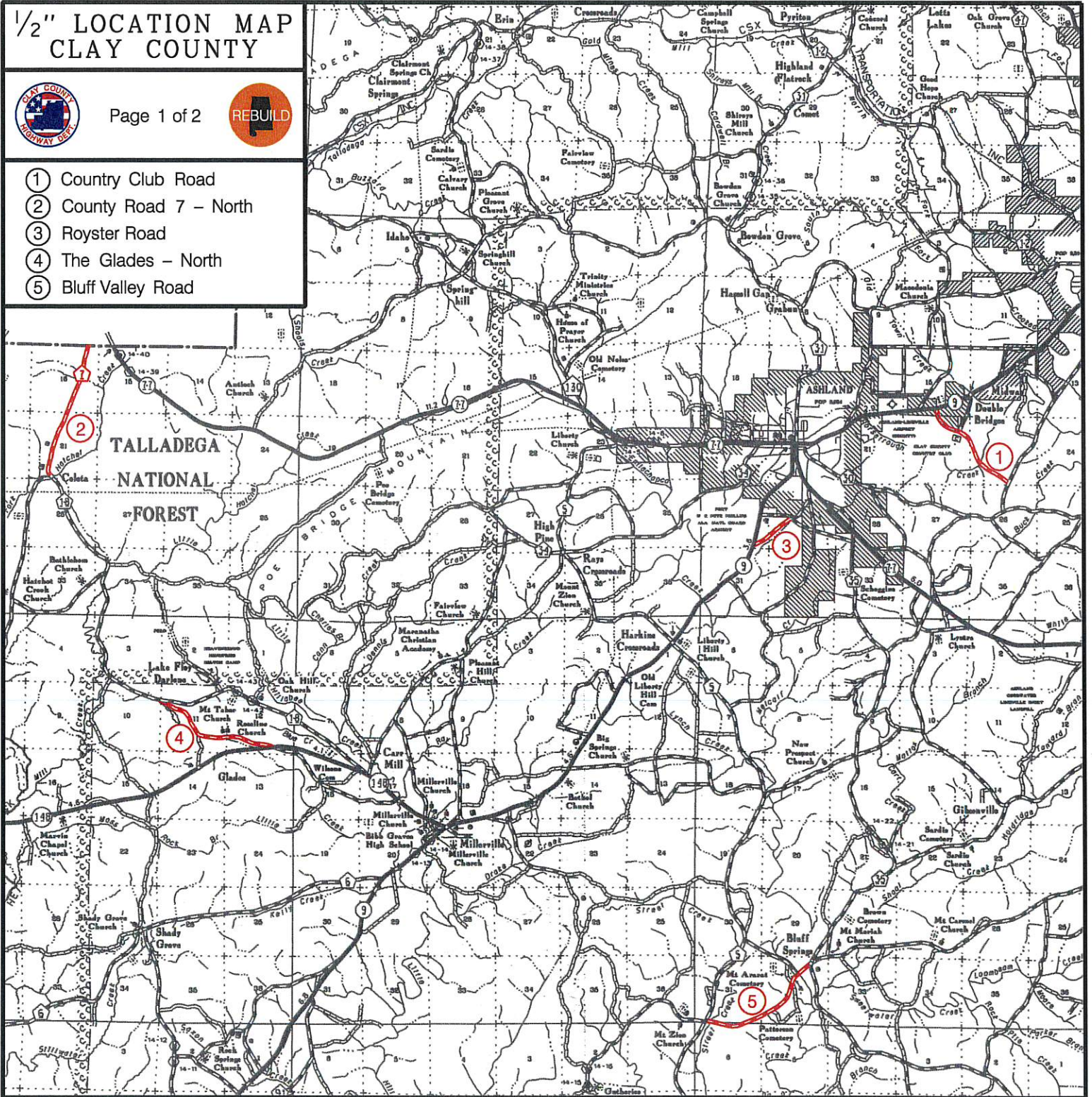



# 1/2" LOCATION MAP CLAY COUNTY



- ⑥ Lake Gerald Circle
- ⑦ Lake Gerald Road

