



FY 2020 County Transportation Plan

Butler County



Date Approved by the Butler County Commission: August 13, 2019

Date Amended by the Butler County Commission: (If Applicable)

Map Index	Project No.	Road Name/Number	Begin		End		Project Details			Total Project Estimated Cost	Estimated Amount Planned To Be Utilized Under Competitive Bid	Estimated Amount Planned To Be Utilized Under Public Works	County Rebuild Alabama Funds or Federal Aid Exchange Funds <small>(List fund type separately for projects involving both CRAFs and FAEFs)</small>	CRAF Amount	FAEF Amount		
			Lat.	Long.	Lat.	Long.	Road Improvement Project	Bridge Improvement Project	Project Length (miles)							Description of Work	
Estimated Beginning Balance														\$0.00	\$0.00		
Estimated Annual Revenue														\$462,610.60	\$508,828.60		
1	RA-BCP 07-01-2020	Gravel Hill Rd	31.7899	-86.6286	31.8063	-86.6386	X		1.279	Widening, Resurfacing and Traffic Striping/Marking from US-31 to SR-185	\$127,900.00		\$127,900.00	FAEF	\$127,900.00		
2	RA-BCP 07-02-2020	Ridge Rd	31.8388	-86.7243	31.8720	-86.7124	X		2.642	Widening, Resurfacing and Traffic Striping/Marking from Forest Home Rd to Manningham Rd	\$264,200.00		\$264,200.00	FAEF	\$264,200.00		
3	RA-BCP 07-03-2020	Holly Hill Rd	31.8462	-86.5878	31.8468	-86.5492	X		2.277	Widening, Resurfacing and Traffic Striping/Marking from US-31 to Poor House Rd	\$227,700.00		\$227,700.00	CRAF	\$227,700.00		
4	RA-BCP 07-04-2020	Peavy Rd	31.6048	-86.6018	31.6050	-86.6015		X	0.028	Replacement of Bridge, BIN 009931 at Unnamed Branch	\$100,000.00	\$85,000.00	\$15,000.00	FAEF	\$100,000.00		
Totals/Page Totals			Total Miles Addressed by CTP <small>(Total Mileage Does Not Include Bridge Projects)</small>						6.20	Total CTP Estimated Costs		\$719,800.00	\$85,000.00	\$634,800.00	Total CRAF/FAEF Remaining Estimated	\$234,910.60	\$16,728.60

Note: Any amendments to the CTP shall follow the same guidelines and procedures as the original approval process.

Remarks Anticipated CRAF funds include a reimbursement from the City of Greenville for Project No. RA-BCP-07-01-2020.

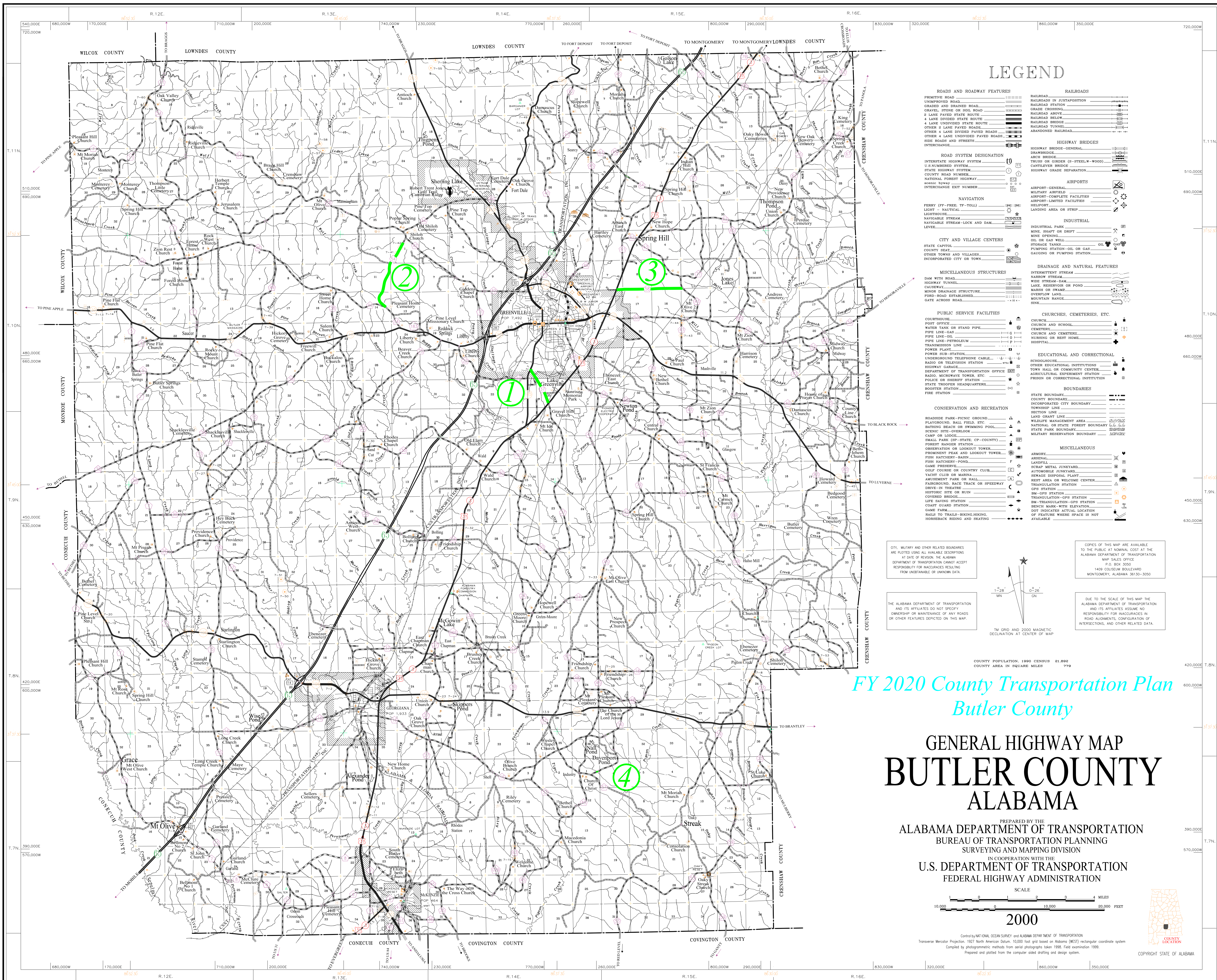

LEGEND

- ROADS AND ROADWAY FEATURES**
 - PRIMITIVE ROAD
 - UNIMPROVED ROAD
 - GRAVEL AND DRAINED ROAD
 - GRAVEL, STONE OR SOIL ROAD
 - 2 LANE PAVED STATE ROUTE
 - 4 LANE DIVIDED STATE ROUTE
 - 4 LANE UNDIVIDED STATE ROUTE
 - OTHER 2 LANE PAVED ROAD
 - OTHER 4 LANE UNDIVIDED PAVED ROAD
 - OTHER 4 LANE DIVIDED PAVED ROAD
 - SIDE ROAD AND STREET
 - INTERCHANGE
- ROAD SYSTEM DESIGNATION**
 - INTERSTATE HIGHWAY SYSTEM
 - U.S. NUMBERED SYSTEM
 - STATE HIGHWAY SYSTEM
 - COUNTY ROAD NUMBER
 - NATIONAL FOREST HIGHWAY
 - ROMAN BYWAY
 - INTERCHANGE EXIT NUMBER
- NAVIGATION**
 - FERRY (FP-FRE, FP-TOL)
 - LIGHT - NAUTICAL
 - LIGHTHOUSE
 - NAVIGABLE STREAM
 - NAVIGABLE STREAM-LOCK AND DAM
 - LEVER
- CITY AND VILLAGE CENTERS**
 - STATE CAPITOL
 - COUNTY SEAT
 - CITY
 - OTHER TOWNS AND VILLAGES
 - INCORPORATED CITY OR TOWN
- MISCELLANEOUS STRUCTURES**
 - DAM WITH ROAD
 - HIGHWAY TUNNEL
 - CANYON
 - MINOR DRAINAGE STRUCTURE
 - POOD-ROAD ESTABLISHED
 - GATE ACROSS ROAD
- PUBLIC SERVICE FACILITIES**
 - COURTHOUSE
 - POST OFFICE
 - WATER TANK OR STAND PIPE
 - PIPE LINE-GAS
 - PIPE LINE-OIL
 - PIPE LINE-PETROLEUM
 - TRANSMISSION LINE
 - POWER PLANT
 - POWER SUB-STATION
 - UNDERGROUND TELEPHONE CABLE
 - RADIO OR TELEVISION STATION
 - HIGHWAY GARAGE
 - DEPARTMENT OF TRANSPORTATION OFFICE
 - RADIO, MICROWAVE TOWER, ETC.
 - POLICE OR SHERIFF STATION
 - STATE TROOPER HEADQUARTERS
 - BOOSTER STATION
 - FIRE STATION
- CONSERVATION AND RECREATION**
 - ROADSIDE PARK-PICNIC GROUND
 - PLAYGROUND, BALL FIELD, ETC.
 - BATHING BEACH OR SWIMMING POOL
 - CAMP
 - CAMP OR LODGE
 - SMALL PARK (CP-STATE, CP-COUNTY)
 - FOREST RANGER STATION
 - ORIENTATION OR LOOKOUT TOWER
 - PROMINENT PEAK AND LOOKOUT TOWER
 - FISH HATCHERY-BASIN
 - FISH HATCHERY-POND
 - GAME PRESERVE
 - GOLF COURSE OR COUNTRY CLUB
 - YACHT CLUB OR MARINA
 - AMUSEMENT PARK OR HALL
 - FAIRGROUND, RACE TRACK OR SPEEDWAY
 - DRIVE-IN THEATRE
 - HISTORIC SITE OR RUIN
 - COVERED BRIDGE
 - LIFE SAVING STATION
 - COAST GUARD STATION
 - GAME PARK
 - RAILS TO TRAILS-BIKING, HIKING, HORSEBACK RIDING AND SKATING
- RAILROADS**
 - RAILROADS IN JUNCTAPORTION
 - RAILROAD STATION
 - RAILROAD BRIDGE
 - RAILROAD CROSSING
 - RAILROAD ABOVE
 - RAILROAD BELOW
 - RAILROAD BRIDGE
 - RAILROAD TUNNEL
 - ABANDONED RAILROAD
- HIGHWAY BRIDGES**
 - HIGHWAY BRIDGE-GENERAL
 - ARCH BRIDGE
 - TRUSS OR GIRDER (8-STEEL-W-WOOD)
 - CANTILEVER BRIDGE
 - HIGHWAY GRADE SEPARATION
- AIRPORTS**
 - AIRPORT-GENERAL
 - MILITARY AIRFIELD
 - AIRPORT-COMPLETE FACILITIES
 - AIRPORT-LIMITED FACILITIES
 - HELIPORT
 - LANDING AREA OR STRIP
- INDUSTRIAL**
 - INDUSTRIAL PARK
 - MINE, SHAFT OR DRIFT
 - MINE OPENING
 - OIL OR GAS WELL
 - STORAGE TANK
 - PUMPING STATION-OIL OR GAS
 - GAUGING OR PUMPING STATION
- DRAINAGE AND NATURAL FEATURES**
 - INTERMITTENT STREAM
 - NARROW STREAM
 - WIDE STREAM-DAM
 - LAKE, RESERVOIR OR POND
 - MARSH OR SWAMP
 - OVERFLOW LAND
 - MOUNTAIN RANGE
 - SINK
- CHURCHES, CEMETERIES, ETC.**
 - CHURCH
 - CHURCH AND SCHOOL
 - CEMETERY
 - CHURCH AND CEMETERY
 - NURSING OR REST HOME
 - HOSPITAL
- EDUCATIONAL AND CORRECTIONAL**
 - SCHOOLHOUSE
 - OTHER EDUCATIONAL INSTITUTIONS
 - TOWN HALL OR COMMUNITY CENTER
 - AGRICULTURAL EXPERIMENT STATION
 - PRISON OR CORRECTIONAL INSTITUTION
- BOUNDARIES**
 - STATE BOUNDARY
 - COUNTY BOUNDARY
 - INCORPORATED CITY BOUNDARY
 - TOWNSHIP LINE
 - SECTION LINE
 - LAND GRANT LINE
 - WILDLIFE MANAGEMENT AREA
 - NATIONAL OR STATE FOREST BOUNDARY
 - STATE PARK BOUNDARY
 - MILITARY RESERVATION BOUNDARY
- MISCELLANEOUS**
 - ARMORY
 - ARSENAL
 - LANDFILL
 - SCRAP METAL JUNKYARD
 - AUTOMOBILE CONCOURSE
 - SEWAGE DISPOSAL PLANT
 - REST AREA OR WELCOME CENTER
 - TRANSLATION STATION
 - GPS STATION
 - RAIL STATION
 - TRANSLATION-GPS STATION
 - RAIL TRANSLATION-GPS STATION
 - BENCH MARK-WITH ELEVATION
 - DOT INDICATES ACTUAL LOCATION OF FEATURE WHERE SPACE IS NOT AVAILABLE

CITY, MILITARY AND OTHER RELATED BOUNDARIES ARE PLOTTED USING ALL AVAILABLE DESCRIPTIONS AT DATE OF REVISION. THE ALABAMA DEPARTMENT OF TRANSPORTATION CANNOT ACCEPT RESPONSIBILITY FOR INACCURACIES RESULTING FROM UNOBTAINABLE OR UNKNOWN DATA.

COPIES OF THIS MAP ARE AVAILABLE TO THE PUBLIC AT NOMINAL COST AT THE ALABAMA DEPARTMENT OF TRANSPORTATION MAP SALES OFFICE P.O. BOX 3050 1409 COLUSEUM BOULEVARD MONTGOMERY, ALABAMA 36130-3050

THE ALABAMA DEPARTMENT OF TRANSPORTATION AND ITS AFFILIATES ASSUME NO RESPONSIBILITY FOR INACCURACIES IN ROAD ALIGNMENTS, CONFIGURATION OF INTERSECTIONS, AND OTHER RELATED DATA.

1:25,000
TM GRID AND 2000 MAGNETIC DECLINATION AT CENTER OF MAP

FY 2020 County Transportation Plan Butler County

GENERAL HIGHWAY MAP BUTLER COUNTY ALABAMA

PREPARED BY THE
ALABAMA DEPARTMENT OF TRANSPORTATION
BUREAU OF TRANSPORTATION PLANNING
SURVEYING AND MAPPING DIVISION

IN COOPERATION WITH THE
U.S. DEPARTMENT OF TRANSPORTATION
FEDERAL HIGHWAY ADMINISTRATION

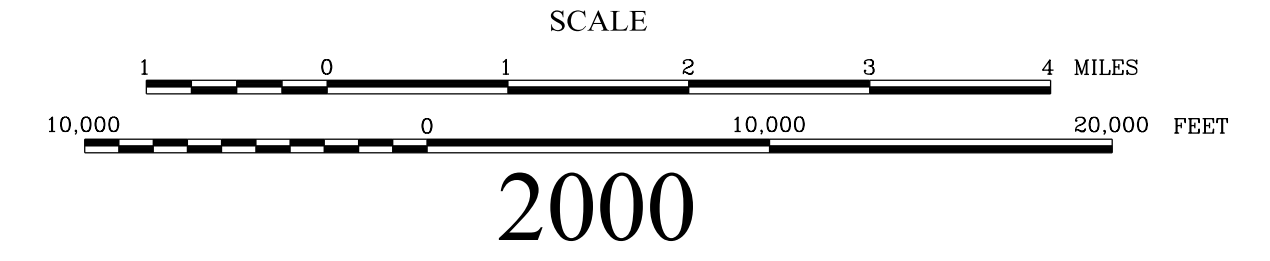

2000

Control by NATIONAL OCEAN SURVEY and ALABAMA DEPARTMENT OF TRANSPORTATION
Transverse Mercator Projection, 1927 North American Datum, 10,000 foot grid based on Alabama (NAD83) rectangular coordinate system
Compiled by photogrammetric methods from aerial photographs taken 1988. First examination 1989.
Prepared and plotted from the computer aided drafting and design system.

